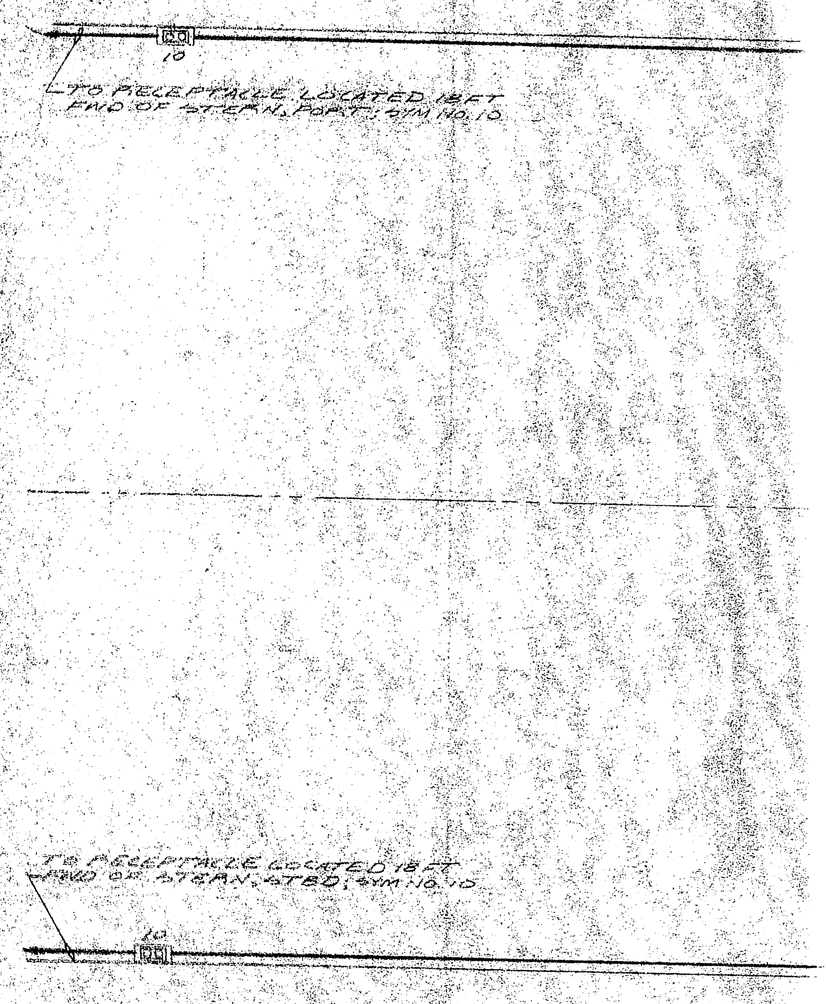

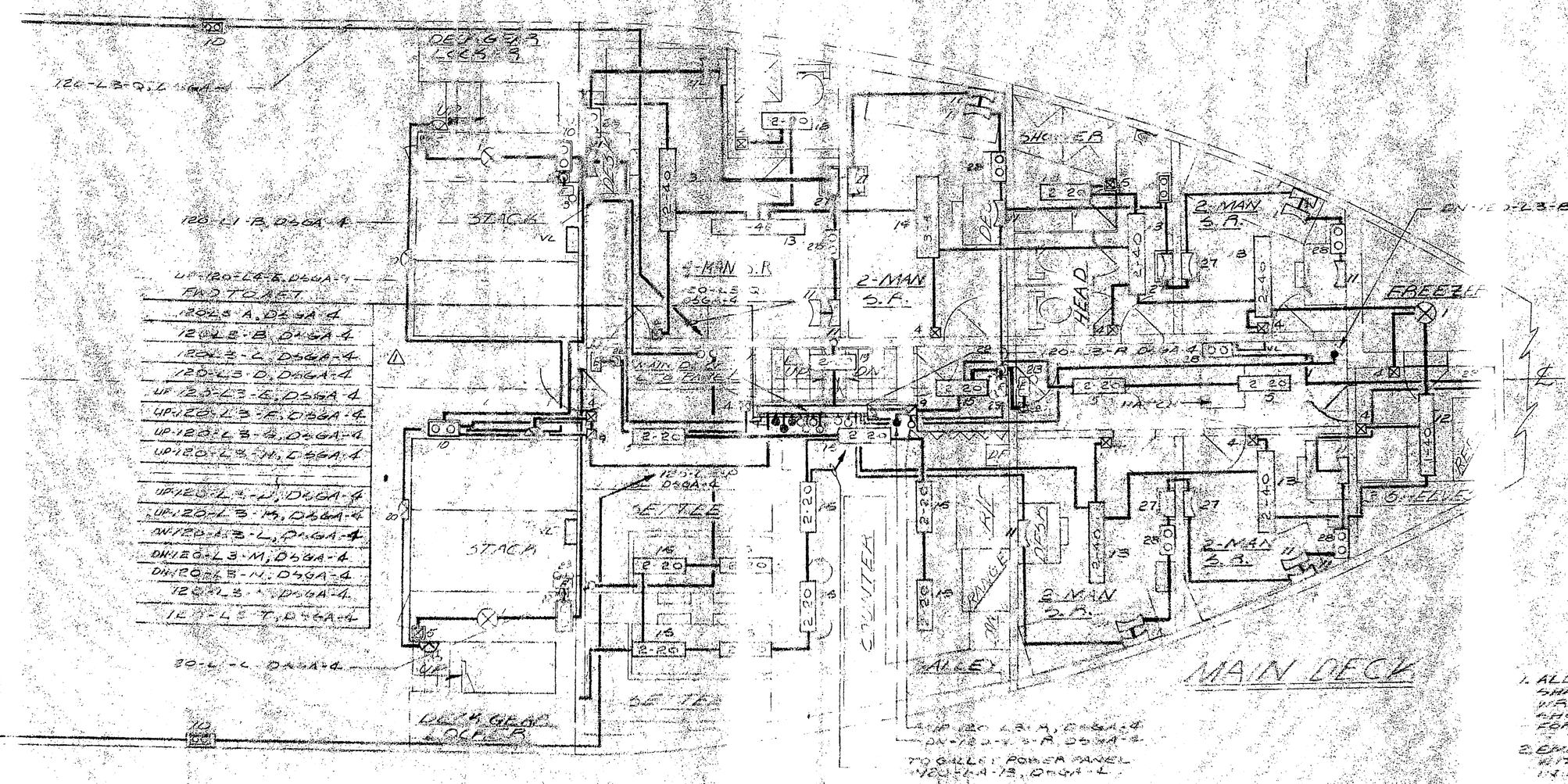

LIST OF MATERIALS

SYM	SYM NO	QUAN	DESCRIPTION	MANUFACTURER	REMARKS
⊗	1	3	OVHD FIXTURE, INCANDESCENT, WT., 100W.	PAULUHN 723A	
	2				
	3				
⊠	4	14	SWITCH, NWT., FLUSH MTD	PAULUHN 2302AF	
⊠	5	11	SWITCH, WT., DP., SURFACE MTD	PAULUHN 2606A	
⊠	6	1	SWITCH, NWT., WAT., FLUSH MTD.	PAULUHN 2303AF	
⊠	7	1	SWITCH, NWT., WAT., SURFACE MTD	PAULUHN 2706A	
⊠	8	2	PB, WT.	HOFFMAN	SUPPLIED BY HALTER
⊠	9	2	PB, NWT.	HOFFMAN	SUPPLIED BY HALTER
	10	21	RECEPT, DUPLX., WT., 3W, "U" GROUND	PAULUHN 2362A	
	11	26	BATTEN DECK WALL FIXTURES, 2-15W	PAULUHN FMB 215ACW	W/ SWITCH
1-40	12	1	OVHD FIXTURE, FLOUR., RECESS, 1-40W	PAULUHN FA 140	
2-40	13	7	OVHD FIXTURE, FLOUR., RECESS, 2-40W	PAULUHN FA 240	
4-40	14	4	OVHD FIXTURE, FLOUR., RECESS, 3-40W	PAULUHN FA 340	
2-20	15	16	OVHD FIXTURE, FLOUR., RECESS, 2-20W	PAULUHN FA 220	
1-40	16	11	OVHD. FIXTURE, FLOUR., SURFACE MTD, 1-40W	PAULUHN FG 140DP	DRIPPROOF
2-40	17	4	OVHD FIXTURE, FLOUR., SURFACE MTD, 2-40W	PAULUHN FG 240DP	DRIPPROOF
2-20	18	3	OVHD FIXTURE, FLOUR., RECESS, 2-20W	PAULUHN FA 220DP	DRIPPROOF
2-20	19	21	OVHD FIXTURE, FLOUR., SURFACE MTD, 2-20W	PAULUHN FG 220DP	DRIPPROOF
	20	3	DECK LIGHT, INCANDESCENT, WT., 100W.	PAULUHN 733B	BLANK MTD
	21				
	22	12	RECP. SINGLE, NWS, 2W3P	PAULUHN 2515A	
	23	12	AUTOMATIC EMERGENCY LIGHT	AIS GEAR NO. 6AL140	
HOT SHOWER	24	6	PORTABLE SPOT LIGHTS, 300W	NATALE NO. 3011	W/ CA 3011 CAGE
	25				
	26				
	27	10	MIRROR WALL FIXTURE, 2-15W.	PAULUHN FMB 215ACW	W/ WITTY W/ LOW PROFILE
	28	13	DUPLEX RECEP. RACLE, W/FLUSH COVER, 2W, U GROUND	P&H 6300	W/ 73101 COVER

1. ALL GENERAL USE LIGHTING FIXTURES SHALL BE PROVIDED WITH AN UNDERWRITERS LABORATORIES LABEL. DRAWING FIXTURES ARE SUITABLE FOR MARINE USE.
2. EMERGENCY LIGHTS SHALL BE MARKED WITH A LETTER "E" OF AT LEAST 1/2" IN HEIGHT.
3. NATALE TYPE SPOTLIGHTS TO BE MTD ON PIPE ELBOW W/ 30' PORTABLE CORD.
4. WIRING IN QUARTERS, MESS & GALLEY, PUBLIC SPACES AND LIGHTING SPACES SHALL BE CONCEALED.
5. ALL BLIND & DECK PENETRATIONS SHALL BE MADE WITH WATER TIGHT TUBES.
7. GROUNDING SHALL BE DONE WITH UNION & FREE MEDIA FOR WATER, GAS, ELECTRICAL, & PLUMBING MATTING SHALL BE [illegible]

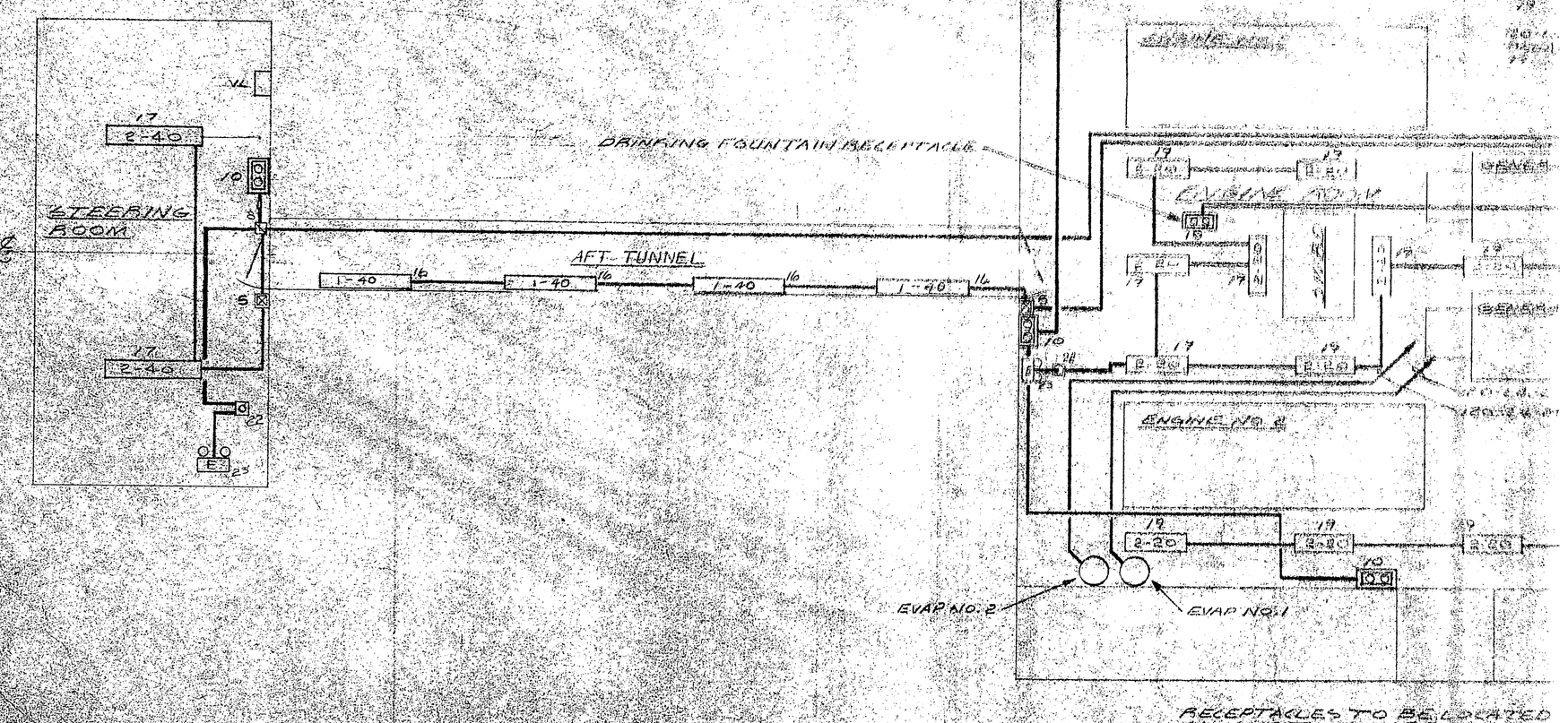

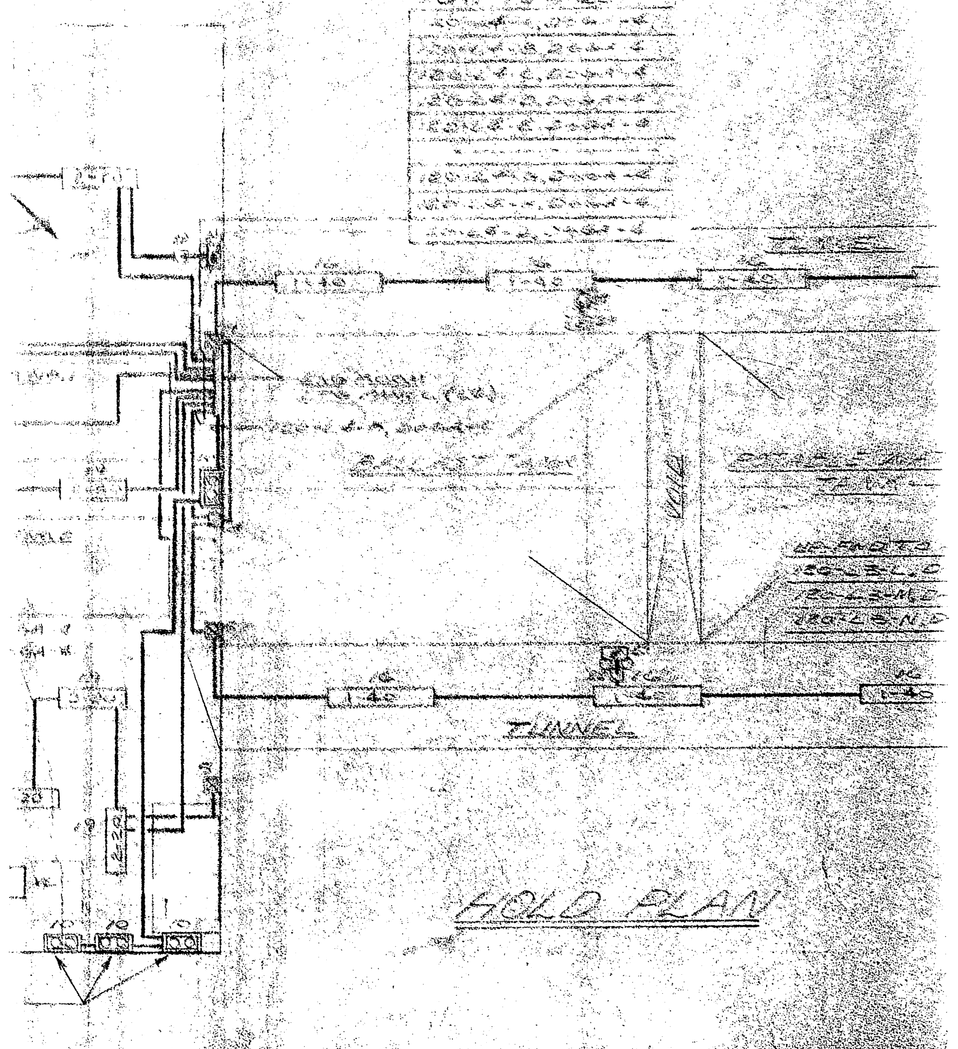

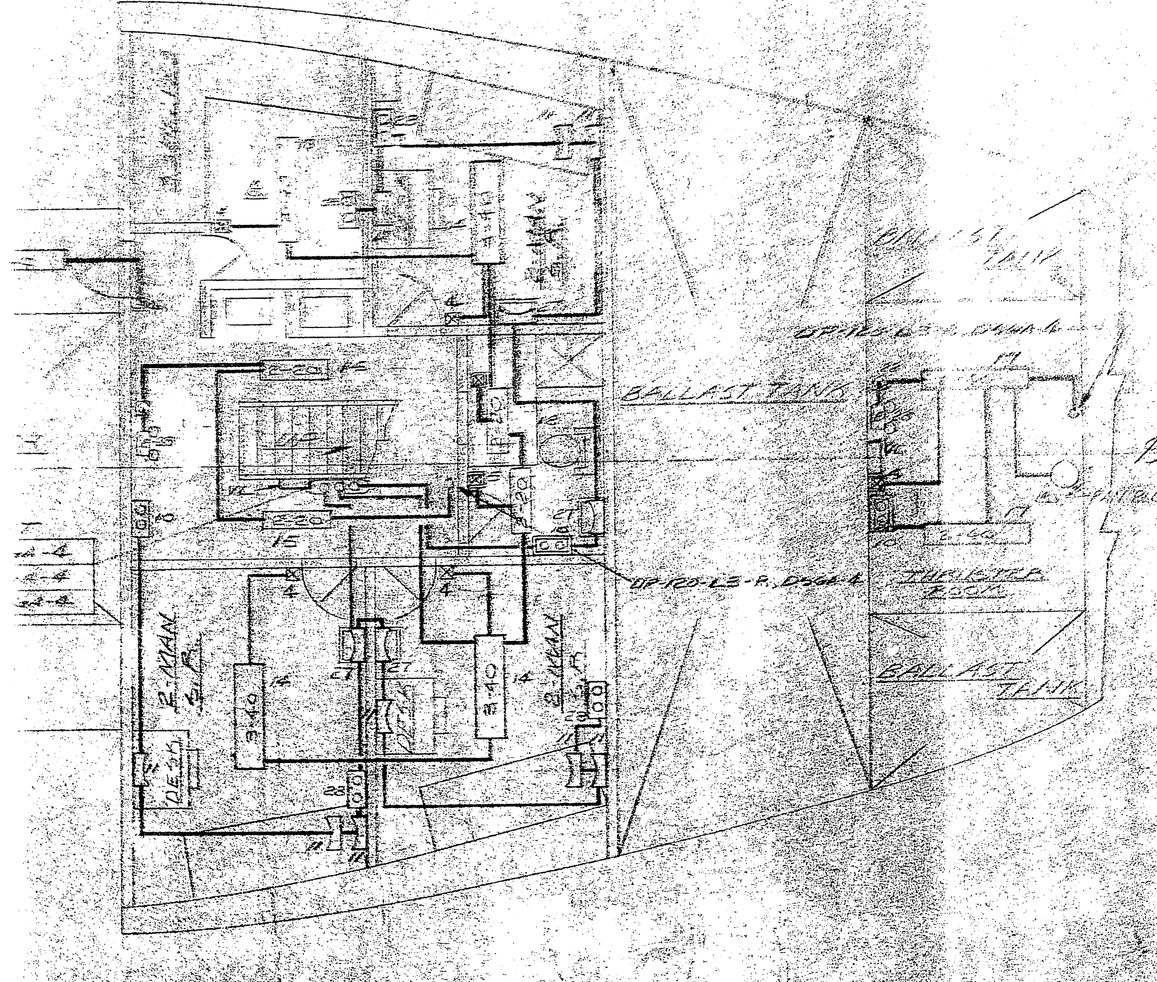

SYM	DESCRIPTION	DATE	BY
	REVISIONS		

N.O. 9-18-73

APPROVALS

ABS A-1 9-28-73 FCC

USCG

USPHS

U.S. NAVAL SHIP SYSTEMS COMMAND
WASHINGTON D.C. 20360

OCEANOGRAPHIC RESEARCH SHIP
AGOR (UTILITY) CLASS

HALTER MARINE SERVICES, INC.
P.O. BOX 29266 NEW ORLEANS, LA. 70129

00011

LIGHTING DECK PLANS
MAIN DECK & HOLD

SCALE	1/8" = 1'-0"	DATE	10-17-72	HALTER DWG. NO. E-3
DRAWN BY		CK'D BY		
HALTER		HALTER		SHEET
HULL NO.	376	JOB NO.		REV.
NAVSHIPS NO.	400-9121-363-001			

OFFICE COPY

GYRE169